



ENOCH RESIDENCE

— WORK ORDERED BY —
FAIRWYN, LTD.
875 TOWNLINE ROAD, SUITE 103
LAKE GENEVA, WI 53147

FARRIS, HANSEN & ASSOCIATES, INC.
ENGINEERING — ARCHITECTURE — SURVEYING
7 RIDGWAY COURT P.O. BOX 437
ELKHORN, WISCONSIN 53121
OFFICE: (262) 723-2098 FAX: (262) 723-5886

REVISIONS
2/28/2017 — LK
CONVERT TO PLAT

PROJECT NO.
6041.86.16
DATE:
10/27/2016
SHEET NO.
1 OF 1

PLAT OF SURVEY LOT 86 OF STONE RIDGE, A SUBDIVISION

LOCATED IN PART OF THE SE 1/4 OF THE SW 1/4 & SW 1/4 AND SE 1/4 OF THE SE 1/4 OF SECTION 24 AND IN PART OF THE NE 1/4 AND NW 1/4 OF THE NW 1/4 & NE 1/4, NW 1/4, SW 1/4 AND SE 1/4 OF THE NE 1/4 OF SECTION 25, ALL IN TOWN 2 NORTH, RANGE 17 EAST, CITY OF LAKE GENEVA, WALWORTH COUNTY, WISCONSIN

GRID — NORTH
WISCONSIN STATE PLANE COORDINATE SYSTEM
SOUTH ZONE (NAD-27)
W. LINE OF THE NE 1/4 OF
SECTION 25-2-17 BEARS
S 00°43'23" E

LEGEND

● = FOUND IRON REBAR STAKE
{XXX} = RECORDED AS

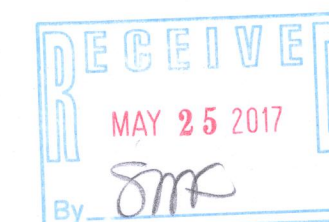
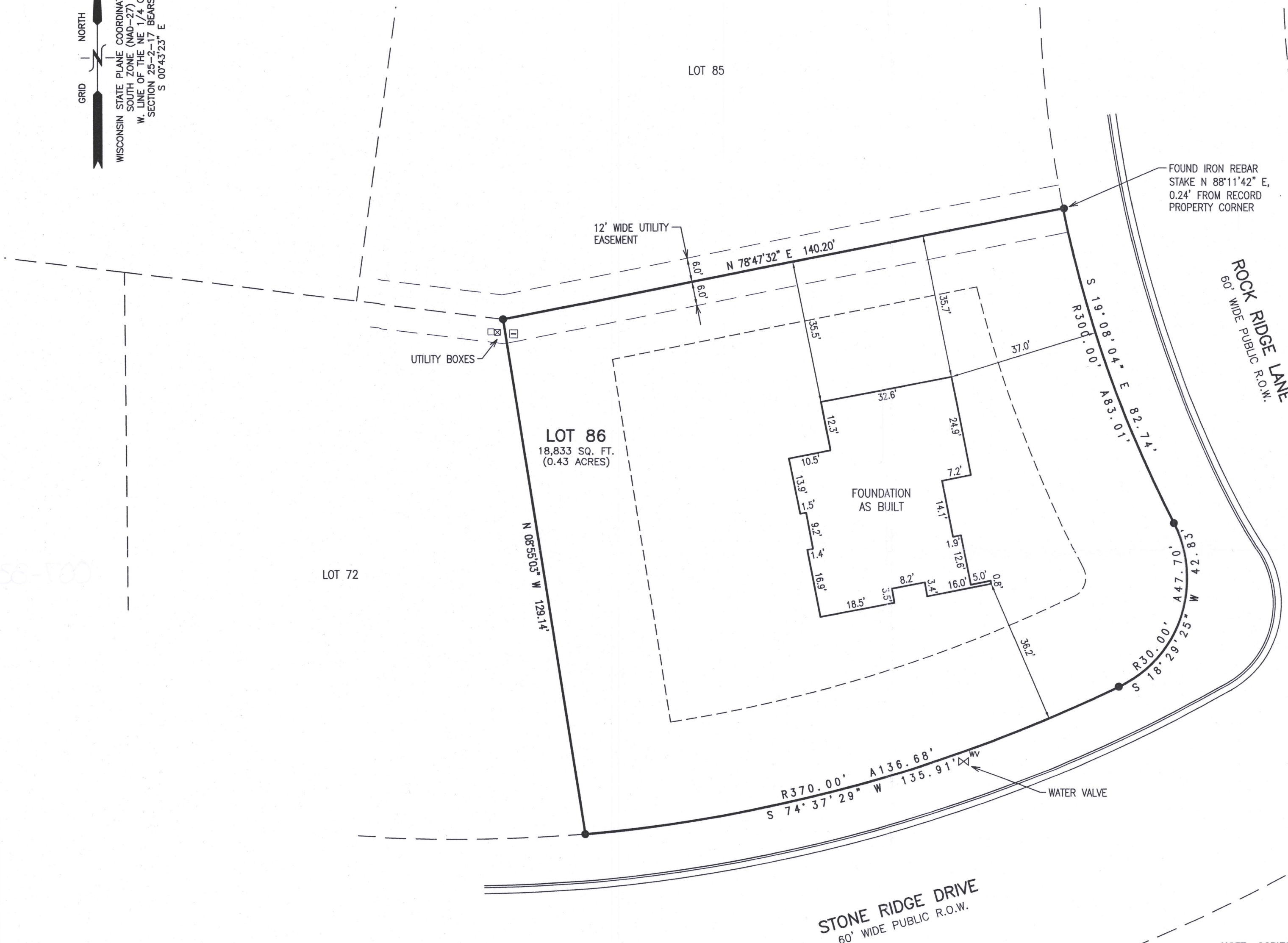

NOTE: COPIES OF THIS MAP TO WHICH THE FOLLOWING CERTIFICATE WILL APPLY SHOW THE SURVEYOR'S ORIGINAL SEAL AND SIGNATURE IN RED INK. COPIES BY ANY OTHER MEANS MAY HAVE ALTERATIONS WHICH DO NOT REPRESENT THE SURVEYOR'S WORK PRODUCT.

I HEREBY CERTIFY THAT THE ABOVE DESCRIBED PROPERTY HAS BEEN SURVEYED UNDER MY DIRECTION AND THAT THE ABOVE MAP IS A TRUE REPRESENTATION THEREOF AND SHOWS THE SIZE AND LOCATION OF THE PROPERTY AND ITS EXTERIOR BOUNDARIES. THIS SURVEY IS MADE FOR THE USE OF THE PRESENT OWNERS OF THE PROPERTY, AND ALSO THOSE WHO PURCHASE, MORTGAGE, OR GUARANTEE THE TITLE THERETO WITHIN ONE YEAR FROM THE DATE HEREOF.

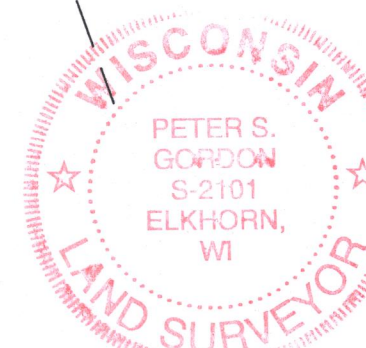

DATED: OCTOBER 25, 2016

REVISED 2/28/2017 TO SHOW RES. AS BUILT

Peter S. Gordon
PETER S. GORDON P.L.S. 2101

MAP SCALE IN FEET — ORIGINAL 1"=20'

ZSR-86

007-336

007-336

X:\PROJECTS\6041\ACAD\INDY_LOTS\LOT_086\6041_086_SGDECP.dwg

FEB 28 2017